

MAP OF A SURVEY FOR
D. KEVIN & NANCY M. O'REILLY
AND
EDWARD W. KAMINSKI TRUSTEE

BEING PART OF ORIGINAL LOT NO. 12
THOMPSON TOWNSHIP
GEAUGA COUNTY
OHIO
Vol. 1293 Pg. 567

NOTE: The centerline of Stocking road was established by using the points placed, as "used to establish road centerline" all of which are shown in records on file in the Geauga County Engineers Office.

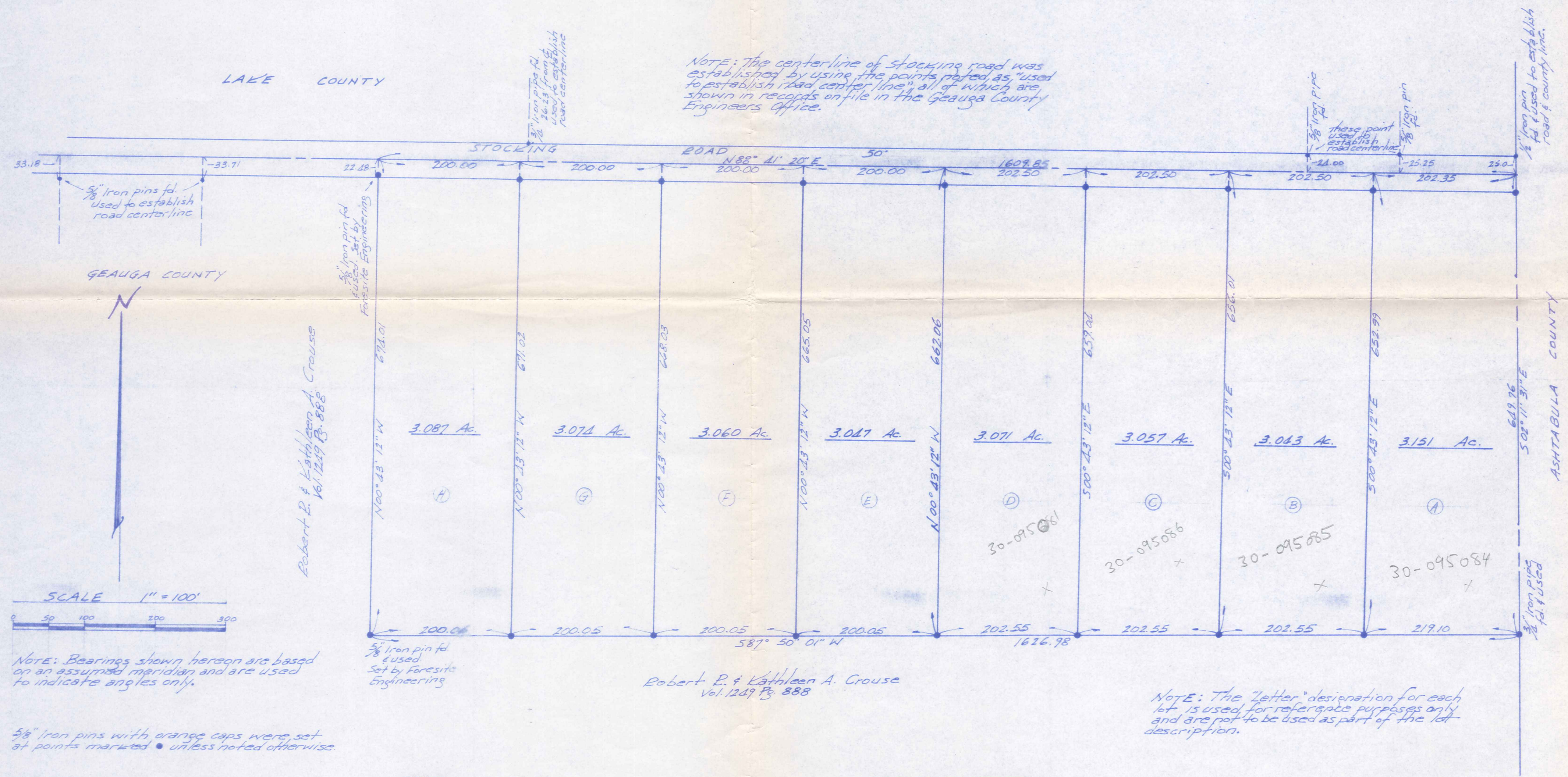

NOTE: Bearings shown hereon are based on an assumed meridian and are used to indicate angles only.

5/8" Iron pins with orange caps were set at points marked • unless noted otherwise.

NOTE: The letter designation for each lot is used for reference purposes only and are not to be used as part of the lot description.

I hereby certify that I have surveyed these premises in accordance with the provision of Chapter 1733-37 of the Ohio Administrative Code.
Joseph Temple
Registered Surveyor #1761
February 1997
Revised June 2000 For proposed lot splits.

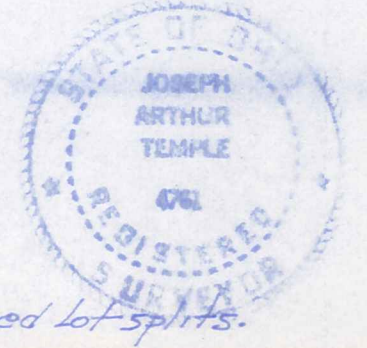

SURVEY PLAT & LEGAL DESCRIPTION
APPROVED PER R.C. 315.251
R.S. 6/13/2000
OFFICE OF THE
GEAUGA COUNTY ENGINEER

RECEIVED
MAY 10 2000
ENGINEERING DEPARTMENT

TH0-00151
TH0 00151

O'Reilly
picked up 6-13-2000
30-095084

**DESCRIPTION FOR
O'REILLY
Parcel A**

Situated in the Township of Thompson, County of Geauga, State of Ohio, being part of Original Lot No. 42 within said township and further described as follows:

Beginning at a point in the apparent west line of Ashtabula County where said west line is intersected by the centerline of Stocking Road, said centerline also being the county line between Lake County and Geauga County, said centerline having been established according to records on file in the Geauga County Engineer's Office under Stocking Road Township Highway No. 48, said point of beginning being referenced by a ½ inch iron pin found North 02 Deg. 11' 31" West along the apparent west line of Ashtabula County a distance of 25.00 feet;

Thence South 02 Deg. 11' 31" East along the apparent west line of Ashtabula County, passing thru a 5/8 inch iron pin set at 25.00 feet in the southerly margin of Stocking Road, a distance of 649.76 feet to a ¾ inch iron pipe found at a northeast corner of land conveyed to Robert R. and Kathleen A. Crouse by deed recorded in Vol. 1249 Pg. 888 of the Geauga County Records of Deeds;

Thence South 87 Deg. 50' 01" West along a north line of the said Crouse land a distance of 219.10 feet to a 5/8 inch iron pin set;

Thence North 00 Deg. 43' 12" West a distance of 652.99 feet to the centerline of Stocking Road, passing thru a 5/8 inch iron pin set 25.00 feet therefrom;

Thence North 88 Deg. 41' 20" East along the centerline of Stocking Road and with the Lake/Geauga County lines a distance of 202.35 feet to the place of beginning, containing within said bounds 3.151 acres of land, according to the survey of Forest Land Design, by J. Arthur Temple, Registered Surveyor No. 4761, dated June 2000.

Bearings shown herein are based on an assumed meridian and are used to indicate angles only.

Previous Recording: Vol. 1293, Pg. 567.

SURVEY PLAT & LEGAL DESCRIPTION
APPROVED PER R.C. 315.251

R.S. 6/13/2000

OFFICE OF THE
GEAUGA COUNTY ENGINEER

**DESCRIPTION FOR
O'REILLY
Parcel B**

Situated in the Township of Thompson, County of Geauga, State of Ohio, being part of Original Lot No. 42 within said township and further described as follows:

Beginning in the centerline of Stocking Road at a point which is South 88 Deg. 41' 20" West along said road centerline a distance of 202.35 feet from the apparent west line of Ashtabula County where said west line is intersected by the centerline of Stocking Road, said centerline also being the county line between Lake County and Geauga County, said centerline having been established according to records on file in the Geauga County Engineer's Office under Stocking Road Township Highway No. 48, said point of beginning being referenced by a 1/2 inch iron pin found North 02 Deg. 11' 31" West along the apparent west line of Ashtabula County a distance of 25.00 feet;

Thence South 00 Deg. 43' 12" East, passing thru a 5/8 inch iron pin set, a distance of 652.99 feet to a 5/8 inch iron pin set in a north line of land conveyed to Robert R. and Kathleen A. Crouse by deed recorded in Vol. 1249 Pg. 888 of the Geauga County Records of Deeds;

Thence South 87 Deg. 50' 01" West along a north line of the said Crouse land a distance of 202.55 feet to a 5/8 inch iron pin set;

Thence North 00 Deg. 43' 12" West a distance of 656.01 feet to the centerline of Stocking Road, passing thru a 5/8 inch iron pin set 25.00 feet therefrom;

Thence North 88 Deg. 41' 20" East along the centerline of Stocking Road and with the Lake/Geauga County lines a distance of 202.50 feet to the place of beginning, containing within said bounds 3.043 acres of land, according to the survey of Forest Land Design, by J. Arthur Temple, Registered Surveyor No. 4761, dated June 2000.

Bearings shown herein are based on an assumed meridian and are used to indicate angles only.

Previous Recording: Vol. 1293, Pg. 567.

SURVEY PLAT & LEGAL DESCRIPTION
APPROVED PER R.C. 315.251

R.S.

6/13/2000

OFFICE OF THE
GEAUGA COUNTY ENGINEER

**DESCRIPTION FOR
O'REILLY
Parcel C**

Situated in the Township of Thompson, County of Geauga, State of Ohio, being part of Original Lot No. 42 within said township and further described as follows:

Beginning in the centerline of Stocking Road at a point which is South 88 Deg. 41' 20" West along said road centerline a distance of 404.85 feet from the apparent west line of Ashtabula County where said west line is intersected by the centerline of Stocking Road, said centerline also being the county line between Lake County and Geauga County, said centerline having been established according to records on file in the Geauga County Engineer's Office under Stocking Road Township Highway No. 48, said point of beginning being referenced by a 1/2 inch iron pin found North 02 Deg. 11' 31" West along the apparent west line of Ashtabula County a distance of 25.00 feet;

Thence South 00 Deg. 43' 12" East, passing thru a 5/8 inch iron pin set, a distance of 656.01 feet to a 5/8 inch iron pin set in a north line of land conveyed to Robert R. and Kathleen A. Crouse by deed recorded in Vol. 1249 Pg. 888 of the Geauga County Records of Deeds;

Thence South 87 Deg. 50' 01" West along a north line of the said Crouse land a distance of 202.55 feet to a 5/8 inch iron pin set;

Thence North 00 Deg. 43' 12" West a distance of 659.04 feet to the centerline of Stocking Road, passing thru a 5/8 inch iron pin set 25.00 feet therefrom;

Thence North 88 Deg. 41' 20" East along the centerline of Stocking Road and with the Lake/Gauga County lines a distance of 202.50 feet to the place of beginning, containing within said bounds 3.057 acres of land, according to the survey of Forest Land Design, by J. Arthur Temple, Registered Surveyor No. 4761, dated June 2000.

Bearings shown herein are based on an assumed meridian and are used to indicate angles only.

Previous Recording: Vol. 1293, Pg. 567.

SURVEY PLAT & LEGAL DESCRIPTION
APPROVED PER R.C. 315.251

R.S. 6/13/2000

OFFICE OF THE
GEAUGA COUNTY ENGINEER

**DESCRIPTION FOR
O'REILLY
Parcel D**

Situated in the Township of Thompson, County of Geauga, State of Ohio, being part of Original Lot No. 42 within said township and further described as follows:

Beginning in the centerline of Stocking Road at a point which is South 88 Deg. 41' 20" West along said road centerline a distance of 607.35 feet from the apparent west line of Ashtabula County where said west line is intersected by the centerline of Stocking Road, said centerline also being the county line between Lake County and Geauga County, said centerline having been established according to records on file in the Geauga County Engineer's Office under Stocking Road Township Highway No. 48, said point of beginning being referenced by a 1/2 inch iron pin found North 02 Deg. 11' 31" West along the apparent west line of Ashtabula County a distance of 25.00 feet;

Thence South 00 Deg. 43' 12" East, passing thru a 5/8 inch iron pin set, a distance of 659.04 feet to a 5/8 inch iron pin set in a north line of land conveyed to Robert R. and Kathleen A. Crouse by deed recorded in Vol. 1249 Pg. 888 of the Geauga County Records of Deeds;

Thence South 87 Deg. 50' 01" West along a north line of the said Crouse land a distance of 202.55 feet to a 5/8 inch iron pin set;

Thence North 00 Deg. 43' 12" West a distance of 662.06 feet to the centerline of Stocking Road, passing thru a 5/8 inch iron pin set 25.00 feet therefrom;

Thence North 88 Deg. 41' 20" East along the centerline of Stocking Road and with the Lake/Geauga County lines a distance of 202.50 feet to the place of beginning, containing within said bounds 3.071 acres of land, according to the survey of Forest Land Design, by J. Arthur Temple, Registered Surveyor No. 4761, dated June 2000.

Bearings shown herein are based on an assumed meridian and are used to indicate angles only.

Previous Recording: Vol. 1293, Pg. 567.

SURVEY PLAT & LEGAL DESCRIPTION
APPROVED PER R.C. 315.251

R.S. 6/13/2000

OFFICE OF THE
GEAUGA COUNTY ENGINEER

**DESCRIPTION FOR
O'REILLY
Parcel E**

Situated in the Township of Thompson, County of Geauga, State of Ohio, being part of Original Lot No. 42 within said township and further described as follows:

Beginning in the centerline of Stocking Road at a point which is South 88 Deg. 41' 20" West along said road centerline a distance of 809.85 feet from the apparent west line of Ashtabula County where said west line is intersected by the centerline of Stocking Road, said centerline also being the county line between Lake County and Geauga County, said centerline having been established according to records on file in the Geauga County Engineer's Office under Stocking Road Township Highway No. 48, said point of beginning being referenced by a ½ inch iron pin found North 02 Deg. 11' 31" West along the apparent west line of Ashtabula County a distance of 25.00 feet;

Thence South 00 Deg. 43' 12" East, passing thru a 5/8 inch iron pin set, a distance of 662.06 feet to a 5/8 inch iron pin set in a north line of land conveyed to Robert R. and Kathleen A. Crouse by deed recorded in Vol. 1249 Pg. 888 of the Geauga County Records of Deeds;

Thence South 87 Deg. 50' 01" West along a north line of the said Crouse land a distance of 200.05 feet to a 5/8 inch iron pin set;

Thence North 00 Deg. 43' 12" West a distance of 665.05 feet to the centerline of Stocking Road, passing thru a 5/8 inch iron pin set 25.00 feet therefrom;

Thence North 88 Deg. 41' 20" East along the centerline of Stocking Road and with the Lake/Gauga County lines a distance of 200.00 feet to the place of beginning, containing within said bounds 3.047 acres of land, according to the survey of Forest Land Design, by J. Arthur Temple, Registered Surveyor No. 4761, dated June 2000.

Bearings shown herein are based on an assumed meridian and are used to indicate angles only.

Previous Recording: Vol. 1293, Pg. 567.

SURVEY PLAT & LEGAL DESCRIPTION
APPROVED PER R.C. 315.251

R.S.

6/13/2000

OFFICE OF THE
GEAUGA COUNTY ENGINEER

**DESCRIPTION FOR
O'REILLY
Parcel F**

Situated in the Township of Thompson, County of Geauga, State of Ohio, being part of Original Lot No. 42 within said township and further described as follows:

Beginning in the centerline of Stocking Road at a point which is South 88 Deg. 41' 20" West along said road centerline a distance of 1009.85 feet from the apparent west line of Ashtabula County where said west line is intersected by the centerline of Stocking Road, said centerline also being the county line between Lake County and Geauga County, said centerline having been established according to records on file in the Geauga County Engineer's Office under Stocking Road Township Highway No. 48, said point of beginning being referenced by a 1/2 inch iron pin found North 02 Deg. 11' 31" West along the apparent west line of Ashtabula County a distance of 25.00 feet;

Thence South 00 Deg. 43' 12" East, passing thru a 5/8 inch iron pin set, a distance of 665.05 feet to a 5/8 inch iron pin set in a north line of land conveyed to Robert R. and Kathleen A. Crouse by deed recorded in Vol. 1249 Pg. 888 of the Geauga County Records of Deeds;

Thence South 87 Deg. 50' 01" West along a north line of the said Crouse land a distance of 200.05 feet to a 5/8 inch iron pin set;

Thence North 00 Deg. 43' 12" West a distance of 668.03 feet to the centerline of Stocking Road, passing thru a 5/8 inch iron pin set 25.00 feet therefrom;

Thence North 88 Deg. 41' 20" East along the centerline of Stocking Road and with the Lake/Geauga County lines a distance of 200.00 feet to the place of beginning, containing within said bounds 3.060 acres of land, according to the survey of Forest Land Design, by J. Arthur Temple, Registered Surveyor No. 4761, dated June 2000.

Bearings shown herein are based on an assumed meridian and are used to indicate angles only.

Previous Recording: Vol. 1293, Pg. 567.

SURVEY PLAT & LEGAL DESCRIPTION
APPROVED PER R.C. 315.251

R.S. 6/13/2000

OFFICE OF THE
GEAUGA COUNTY ENGINEER

**DESCRIPTION FOR
O'REILLY
Parcel G**

Situated in the Township of Thompson, County of Geauga, State of Ohio, being part of Original Lot No. 42 within said township and further described as follows:

Beginning in the centerline of Stocking Road at a point which is South 88 Deg. 41' 20" West along said road centerline a distance of 1209.85 feet from the apparent west line of Ashtabula County where said west line is intersected by the centerline of Stocking Road, said centerline also being the county line between Lake County and Geauga County, said centerline having been established according to records on file in the Geauga County Engineer's Office under Stocking Road Township Highway No. 48, said point of beginning being referenced by a 1/2 inch iron pin found North 02 Deg. 11' 31" West along the apparent west line of Ashtabula County a distance of 25.00 feet;

Thence South 00 Deg. 43' 12" East, passing thru a 5/8 inch iron pin set, a distance of 668.03 feet to a 5/8 inch iron pin set in a north line of land conveyed to Robert R. and Kathleen A. Crouse by deed recorded in Vol. 1249 Pg. 888 of the Geauga County Records of Deeds;

Thence South 87 Deg. 50' 01" West along a north line of the said Crouse land a distance of 200.05 feet to a 5/8 inch iron pin set;

Thence North 00 Deg. 43' 12" West a distance of 671.02 feet to the centerline of Stocking Road, passing thru a 5/8 inch iron pin set 25.00 feet therefrom;

Thence North 88 Deg. 41' 20" East along the centerline of Stocking Road and with the Lake/Gauga County lines a distance of 200.00 feet to the place of beginning, containing within said bounds 3.074 acres of land, according to the survey of Forest Land Design, by J. Arthur Temple, Registered Surveyor No. 4761, dated June 2000.

Bearings shown herein are based on an assumed meridian and are used to indicate angles only.

Previous Recording: Vol. 1293, Pg. 567.

SURVEY PLAT & LEGAL DESCRIPTION
APPROVED PER R.C. 315.251

R.S. 6/13/2000

OFFICE OF THE
GEAUGA COUNTY ENGINEER

THO 00151

**DESCRIPTION FOR
O'REILLY
Parcel H**

Situated in the Township of Thompson, County of Geauga, State of Ohio, being part of Original Lot No. 42 within said township and further described as follows:

Beginning in the centerline of Stocking Road at a point which is South 88 Deg. 41' 20" West along said road centerline a distance of 1409.85 feet from the apparent west line of Ashtabula County where said west line is intersected by the centerline of Stocking Road, said centerline also being the county line between Lake County and Geauga County, said centerline having been established according to records on file in the Geauga County Engineer's Office under Stocking Road Township Highway No. 48, said point of beginning being referenced by a 1/2 inch iron pin found North 02 Deg. 11' 31" West along the apparent west line of Ashtabula County a distance of 25.00 feet;

Thence South 00 Deg. 43' 12" East, passing thru a 5/8 inch iron pin set, a distance of 671.02 feet to a 5/8 inch iron pin set in a north line of land conveyed to Robert R. and Kathleen A. Crouse by deed recorded in Vol. 1249 Pg. 888 of the Geauga County Records of Deeds;

Thence South 87 Deg. 50' 01" West along a north line of the said Crouse land a distance of 200.06 feet to a 5/8 inch iron pin found, capped "Forsite" at an angle point;

Thence North 00 Deg. 43' 12" West along an east line of the said Crouse land a distance of 674.01 feet to the centerline of Stocking Road, passing thru a 5/8 inch iron pin found, capped "Forsite" 22.48 feet therefrom;

Thence North 88 Deg. 41' 20" East along the centerline of Stocking Road and with the Lake/Geauga County lines a distance of 200.00 feet to the place of beginning, containing within said bounds 3.087 acres of land, according to the survey of Forest Land Design, by J. Arthur Temple, Registered Surveyor No. 4761, dated June 2000.

Bearings shown herein are based on an assumed meridian and are used to indicate angles only.

Previous Recording: Vol. 1293, Pg. 567.

SURVEY PLAT & LEGAL DESCRIPTION
APPROVED PER R.C. 315.251
R.S. 6/13/2000
OFFICE OF THE
GEAUGA COUNTY ENGINEER